



RVS Homoeopathy Medical College and Hospital

KUMARANKOTTAM, KANNAMPALAYAM, SULUR, COIMBATORE – 641402



Affiliated to The Tamil Nadu Dr. M.G.R Medical University, Chennai.

Recognized by the National Commission for Homoeopathy (N.C.H), Ministry of AYUSH, New Delhi.



CME Program

| SL. No | Date | CME / Workshop | Topic | Speakers | Photo |
|--------|------------|----------------|---|-------------------------------|-------|
| 1 | 14.12.2024 | CME | Hope For Hopeless Cases In Pediatrics Age Group | Dr. Mudassir Mulla, MD(Hom)., | * |



RVS HOMOEOPATHY MEDICAL COLLEGE AND HOSPITAL
Kannampalayam, Sulur, Coimbatore. 641 402

WITH THE BLESSINGS OF
VIJAYASHREE. DR.K.V.KUPPUSAMY
CHAIRMAN RVS GROUP OF INSTITUTIONS

Cordially Invites You To The
CONTINUED MEDICAL EDUCATION



SPEAKER

Dr.MUDASSIR MULLA. MD(Hom) Paediatrics
HOD Incharge & Associate Professor, Department Of Paediatrics
GOVERNMENT HOMOEOPATHIC MEDICAL COLLEGE & HOSPITAL, BENGALURU

Topic:
Hope For Hopeless Cases In Paediatric Age Group

On
14-12-2024 | 10:30AM Onwards

@
J.T.Kent Auditorium, RVSHMC & H

Prof.Dr.V.Rufus Nathaniel
DIRECTOR - RVSHMC&H

Prof.Dr.P.Porchelvan
PRINCIPAL - RVSHMC&H



RVS Homoeopathy Medical College and Hospital

KUMARANKOTTAM, KANNAMPALAYAM, SULUR, COIMBATORE – 641402

Affiliated to The Tamil Nadu Dr. M.G.R Medical University, Chennai.

Recognized by the National Commission for Homoeopathy (N.C.H), Ministry of AYUSH, New Delhi.



MEDICAL
HOSPITAL
Coimbatore - 641 402

GPS Map Camera



Coimbatore, Tamil Nadu, India
2493+f3m, Tamil Nadu 641402, India
Lat 11.019093° Long 77.102449°
14/12/24 10:15 AM GMT +05:30



RVS Homoeopathy Medical College and Hospital

KUMARANKOTTAM, KANNAMPALAYAM, SULUR, COIMBATORE – 641402

Affiliated to The Tamil Nadu Dr. M.G.R Medical University, Chennai.

Recognized by the National Commission for Homoeopathy (N.C.H), Ministry of AYUSH, New Delhi.



 GPS Map Camera

Coimbatore, Tamil Nadu, India
2493+f3m, Tamil Nadu 641402, India
Lat 11.019084° Long 77.102399°
14/12/24 10:35 AM GMT +05:30





RVS Homoeopathy Medical College and Hospital

KUMARANKOTTAM, KANNAMPALAYAM, SULUR, COIMBATORE – 641402

Affiliated to The Tamil Nadu Dr. M.G.R Medical University, Chennai.

Recognized by the National Commission for Homoeopathy (N.C.H), Ministry of AYUSH, New Delhi.



 **GPS Map Camera**

Coimbatore, Tamil Nadu, India

2493+f3m, Tamil Nadu 641402, India

Lat 11.019078° Long 77.10241°

14/12/24 10:18 AM GMT +05:30

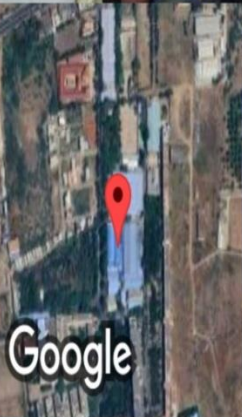



RVS Homoeopathy Medical College and Hospital

KUMARANKOTTAM, KANNAMPALAYAM, SULUR, COIMBATORE – 641402

Affiliated to The Tamil Nadu Dr. M.G.R Medical University, Chennai.

Recognized by the National Commission for Homoeopathy (N.C.H), Ministry of AYUSH, New Delhi.



 GPS Map Camera

Coimbatore, Tamil Nadu, India

2493+f3m, Tamil Nadu 641402, India

Lat 11.019084° Long 77.102398°

14/12/24 03:17 PM GMT +05:30

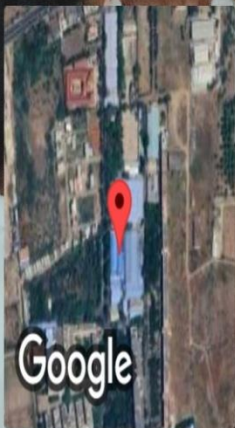



RVS Homoeopathy Medical College and Hospital

KUMARANKOTTAM, KANNAMPALAYAM, SULUR, COIMBATORE – 641402

Affiliated to The Tamil Nadu Dr. M.G.R Medical University, Chennai.

Recognized by the National Commission for Homoeopathy (N.C.H), Ministry of AYUSH, New Delhi.



 **GPS Map Camera**

Coimbatore, Tamil Nadu, India

2493+f3m, Tamil Nadu 641402, India

Lat 11.019085° Long 77.102398°

14/12/24 03:17 PM GMT +05:30

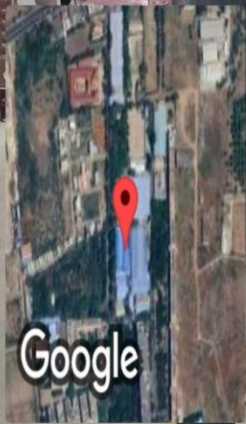

Google